



B/24/66/203 D 1/2 SA 1/6/66

Planning Permit No. \_\_\_\_\_  
**APPROVED**  
 SUBJECT TO THE CONDITIONS IN  
 THIS OFFICE LETTER  
 No. 5351/12 Date: 1/6/66  
 FOR THE DEPUTY SECRETARY  
 MADRAS MUNICIPAL  
 DEVELOPMENT AUTHORITY  
 MADRAS-600 008

227' 0" (69189)

| SCHEDULE OF JOINERS |           |           |                      |
|---------------------|-----------|-----------|----------------------|
| TYPE                | WIDTH     | HEIGHT    | DESCRIPTION          |
| md                  | 3'6" 1066 | 7'0" 2134 | MAIN DOOR            |
| d                   | 3'0" 910  | 7'0" 2134 | TW FLUSH DOOR        |
| d1                  | 2'6" 762  | 7'0" 2134 | - DO -               |
| l/w                 | 1'3" 381  | 7'0" 2134 | FRENCH DOOR          |
| w/a                 | 8'0" 2438 | 4'6" 1372 | TW GLAZED WINDOW     |
| w                   | 6'0" 1829 | 4'6" 1372 | - DO -               |
| w1                  | 4'0" 1219 | 4'6" 1372 | - DO -               |
| w2                  | 2'0" 610  | 4'6" 1372 | - DO -               |
| k/w                 | 3'3" 1005 | 4'6" 1372 | KITCHEN WINDOW       |
| v                   | 3'0" 913  | 0'9" 228  | TW GLAZED VENTILATOR |

PAR. 1  
 A.A. 1356  
 U.P.

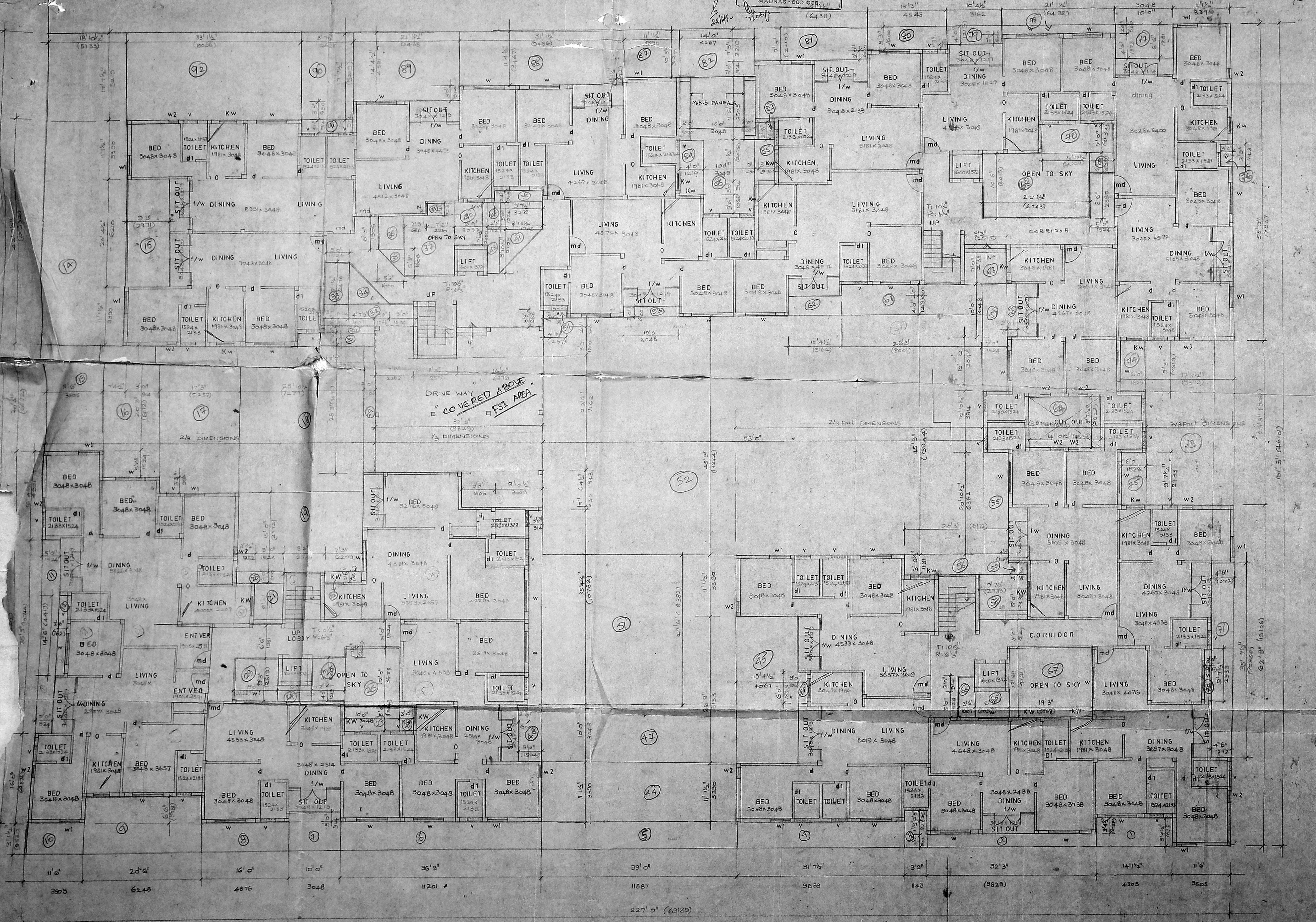

GROUND FLOOR PLAN  
 SCALE 1" = 8' 0"

| COLOUR CODE REFERENCE   |                     |
|---|---------------------|
|   | PROPOSED WORK       |
| SIGNATURE OF OWNERS<br><br>   |                     |
| SIGNATURE OF ARCHITECT<br><br>PROPOSED FLATS AT R.S.M. NO 12<br>MUTHUKUMARAPPA ROAD, OFF ARCOI ROAD,<br>SALIGRAMAM, MADRAS. |                     |
| GROUND FLOOR PLAN   | JOB NO. _____       |
| SCALE: 1" = 8' 0" DATE: _____   | DRAWN: J. S. RAMANI |
| ARCHITECTS:<br><b>SELVARAJAN &amp; ASSOCIATES</b><br>1 SARANBARANI ST MADRAS-17   |                     |

8/22/08 1035/92 St 10/10

Planning Permit No. ....  
**APPROVED**  
 SUBJECT TO THE CONDITIONS IN THIS OFFICIAL LETTER.  
 No. 1527/08 Date: 15/11/08  
 22701 51A  
 FOR MEMBER SECRETARY  
 MADRAS APARTMENT DEPARTMENT  
 MADRAS-600 008.

MMDA 'B'/PP NO. 1  
 C.No. 1527/08  
 Siting  
**PART I**  
 PART II

15/11/08  
 U.P.  
 1/1A

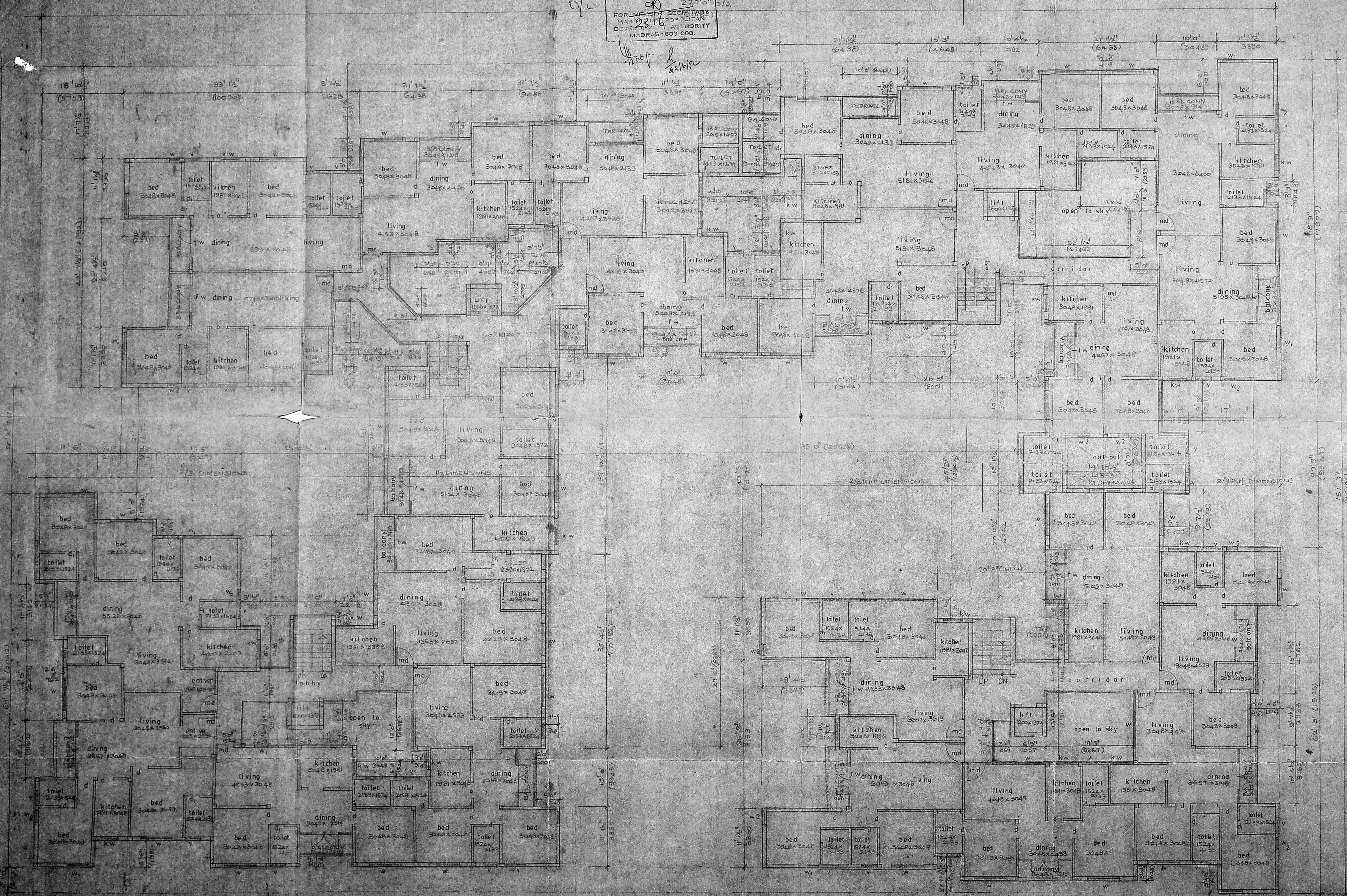

COLOUR CODE REFERENCE

PROPOSED WORK

SIGNATURE OF OWNERS *Nutan Gupta*

C. SELVARAJAN, I.E.S., A.E.  
 ARCHT. REG. NO. 12571/08  
 OFFICE: 10/1, SARAJAN ROAD,  
 MADRAS-600 017.

SIGNATURE OF ARCHTET  
 PROPOSED FLATS AT R.S. 110/22  
 MUTHUKUMARAPPA ROAD, OFF ARCOT ROAD  
 SALIGRAMAM, MADRAS.

TYPICAL FLOOR PLAN NO. 105/10/106/10

SCALE: 1/8" = 1'-0" DATE: DRAWN:

ARCHTETS: SELVARAJAN & ASSOCIATES,  
 1, SARAJAN ROAD, MADRAS-600 017.

TYPICAL FLOOR PLAN (FIRST, SECOND, THIRD FLOOR PLAN)  
 SCALE: 1/8" = 1'-0"



B/22106/203 5/12 24 106/11

Planning Permit No. ....  
**APPROVED**  
SUBJECT TO THE CONDITIONS IN  
THIS OFFICE LETTER.  
No. 1523/12 Date 16/1/11  
FOR MEMORANDUM SECRETARY  
MADRAS MUNICIPAL CORPORATION  
DEVELOPMENT & PUBLIC UTILITY  
MADRAS - 600 026.

MMDA (B) / 11 / 11 / 11  
C.No. B. 1523/12  
ASST. Secy  
Serving  
PART I  
PART II  
A.B.S.  
U.P.

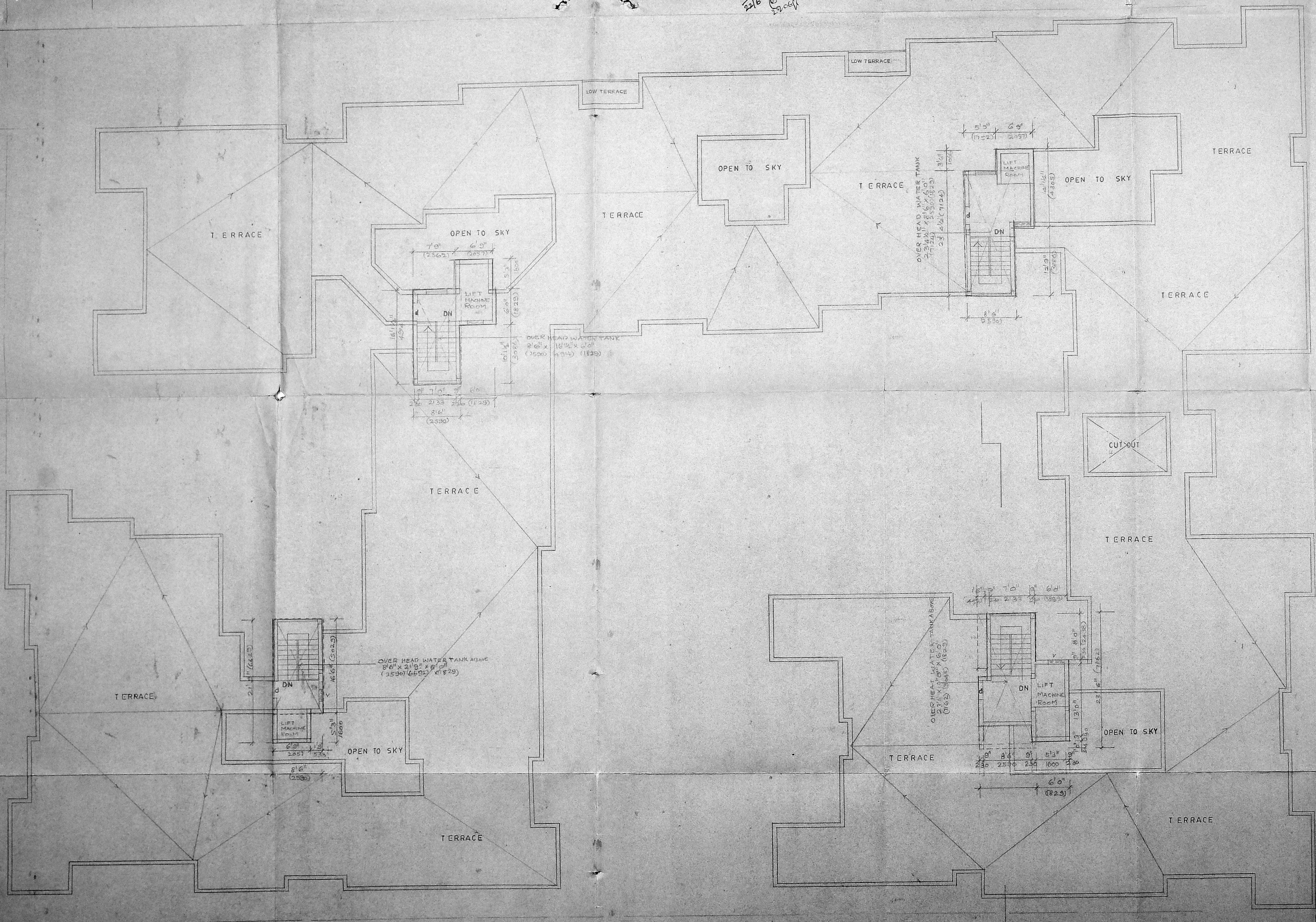

TERRACE FLOOR PLAN  
SCALE: 1" = 8' 0"

CLOUR CODE REFERENCE

PROPOSED WORK

*[Signature]*  
SIGNATURE OF OWNERS  
Nutan Gupta

C. SEI MADRAS REG. NO. 10, 10A  
REGISTERED ARCHT.  
CORP. ARCHT.  
SIGNATURE OF ARCHITECT

PROPOSED FLATS AT RS. NO. 110/2  
MUTHUKUMARAPPA ROAD OFF ARCOT ROAD,  
SALIGRAMAM, MADRAS

TERRACE FLOOR PLAN 106 NO. 106 NO.  
SCALE 1" = 8' 0" DATE DRAWN 10/11/11

ARCHITECT  
S. SELVA  
15/11/11